

FRONT ELEVATION.

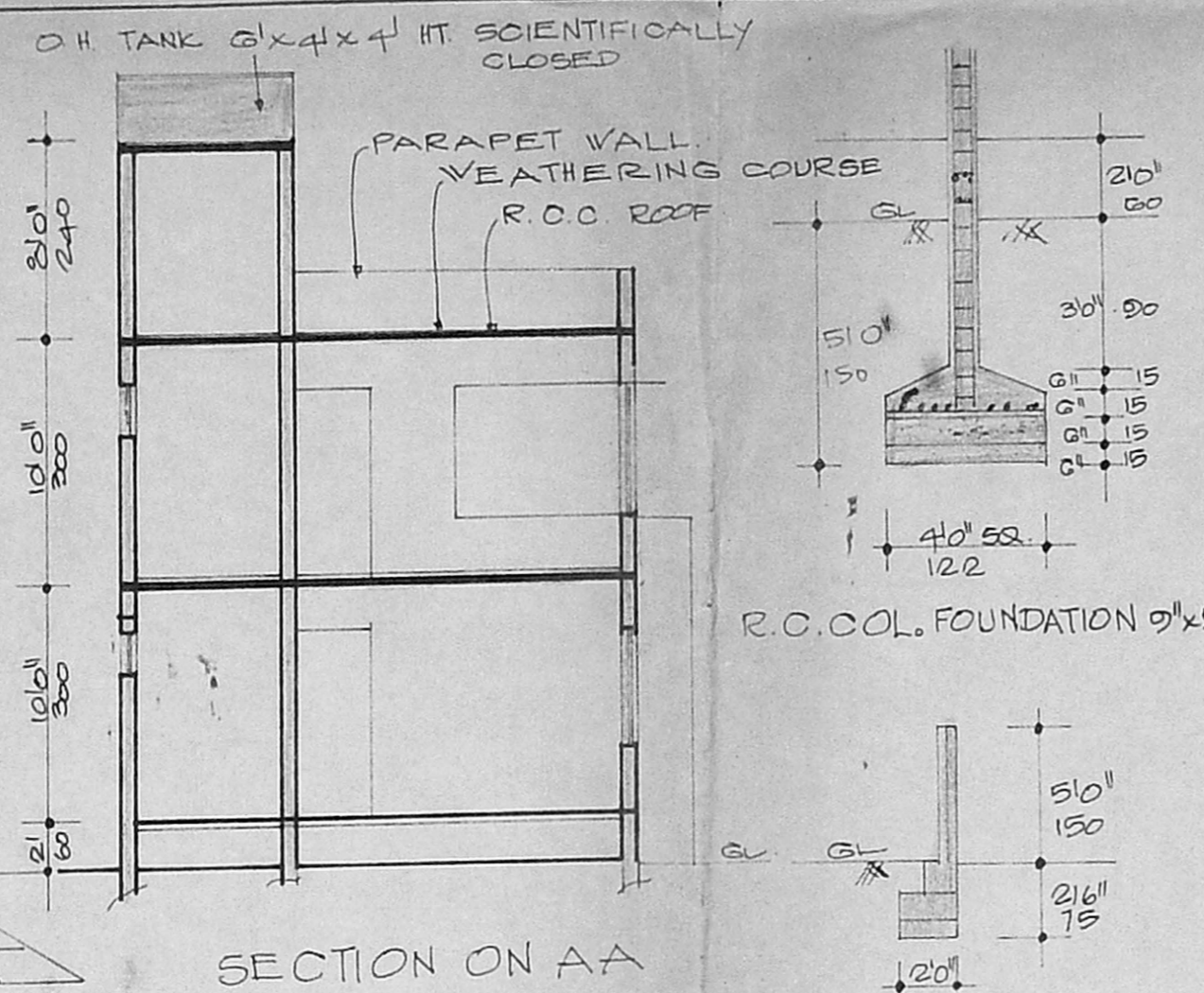

SECTION ON AA

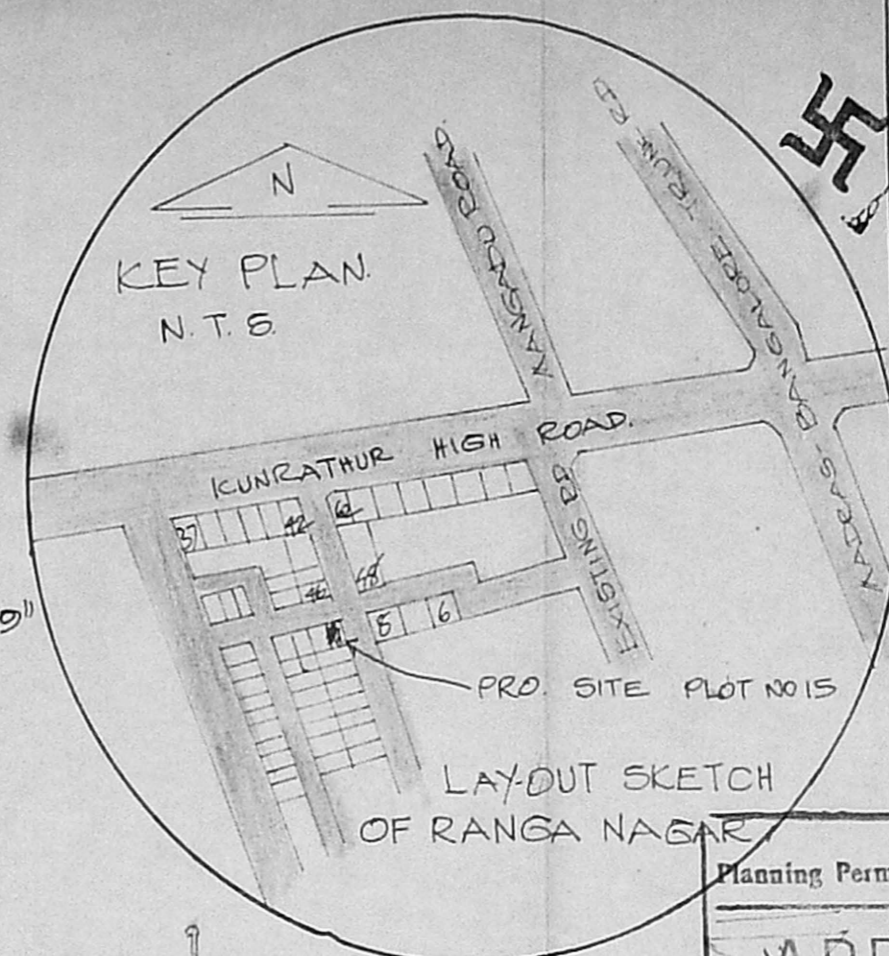

SPECIFICATIONS.

FOUNDATION IN P.C.C. 1:4:8 MIX
 BRICK WORK IN C.A. 1:5 USING 5000 BK
 ROOF SUNSHADE, LINTEL ECT. R.C.C. 1:2:4
 PLASTERING IN C.A. 1:4, 1/2" THK
 FLOORING IN P.C.C. 1:4:8 MIX
 MOSAIC FLOORING.
 ALL JOINERY IN TEAK WOOD

SCHEDULE OF JOINERY

D1 DOOR 3'3" x 7'0" 100 x 210
 D2 DOOR 3'0" x 7'0" 95 x 210
 D3 DOOR 2'6" x 7'0" 75 x 210
 V1 WINDOW 4'0" x 4'0" 135 x 135
 V2 WINDOW 4'0" x 4'0" 135 x 135
 V3 WINDOW 3'0" x 4'0" 90 x 135
 V VENTILATOR 2'0" x 2'0" 90 x 60

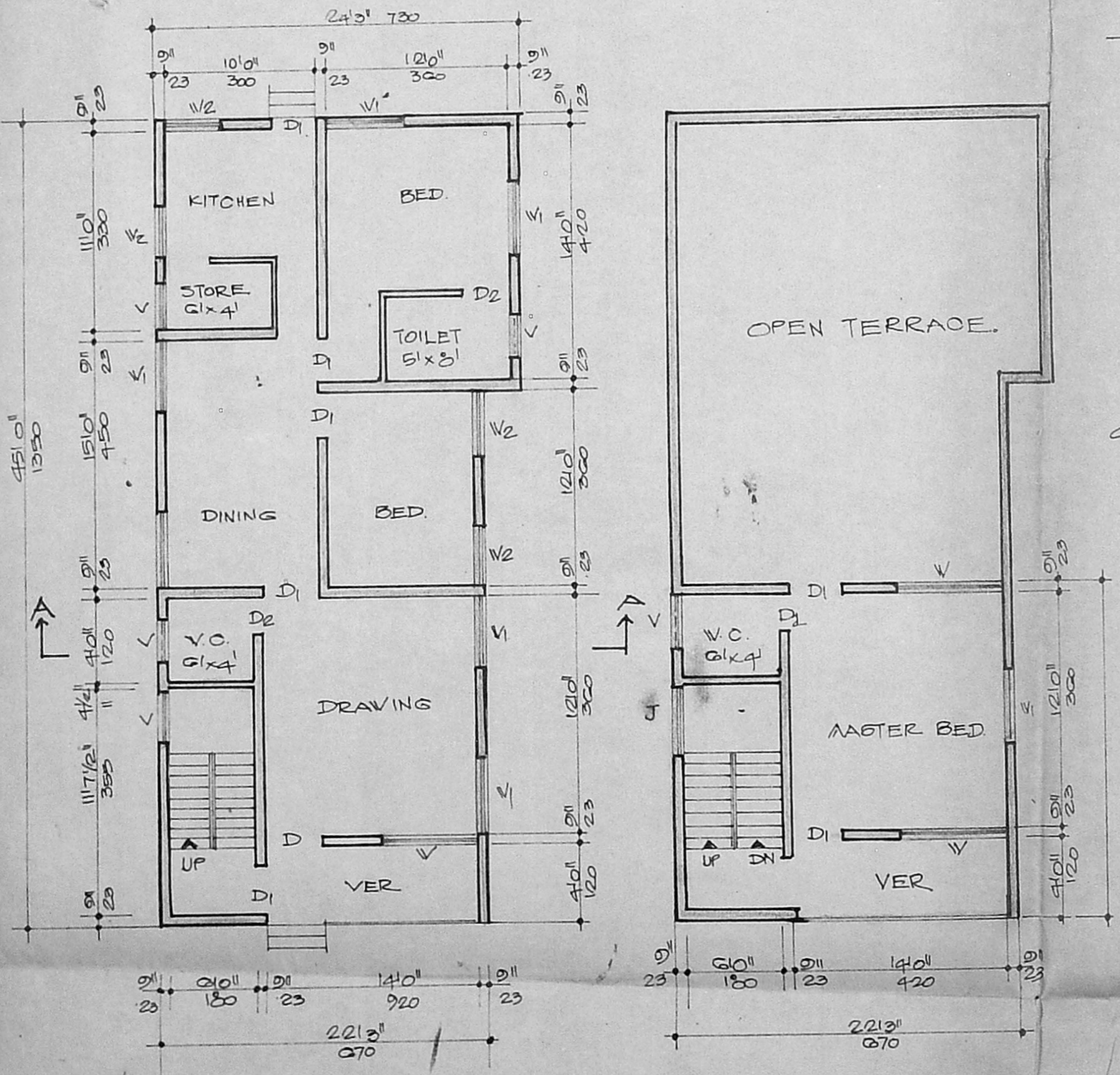

FIRST FLOOR PLAN

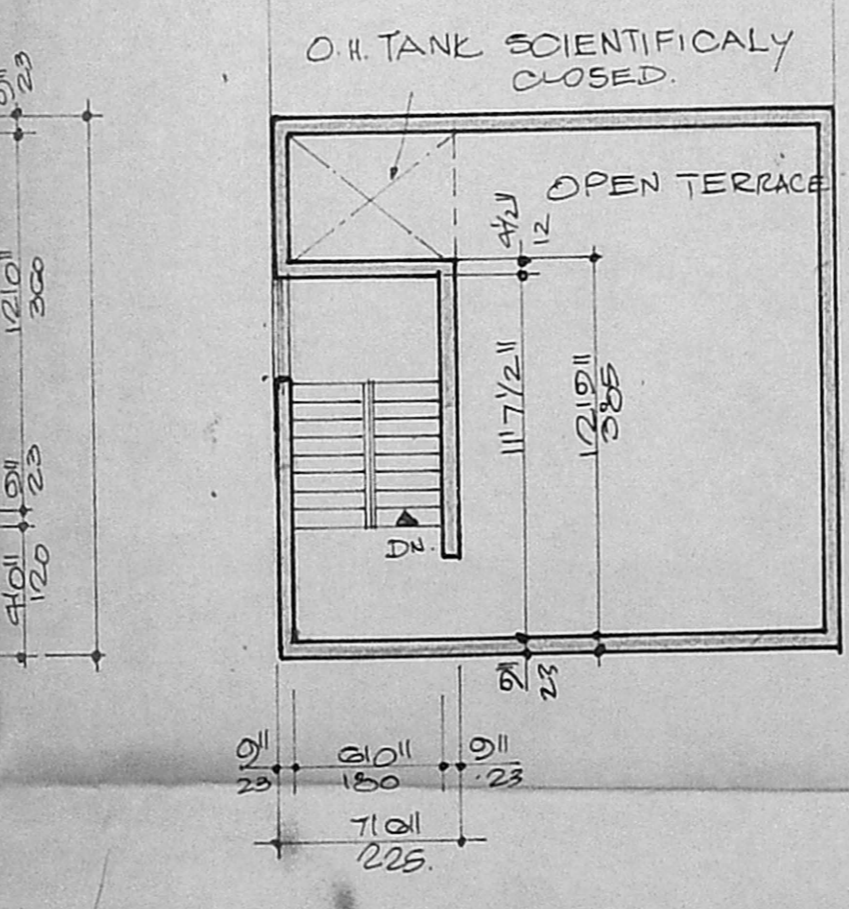
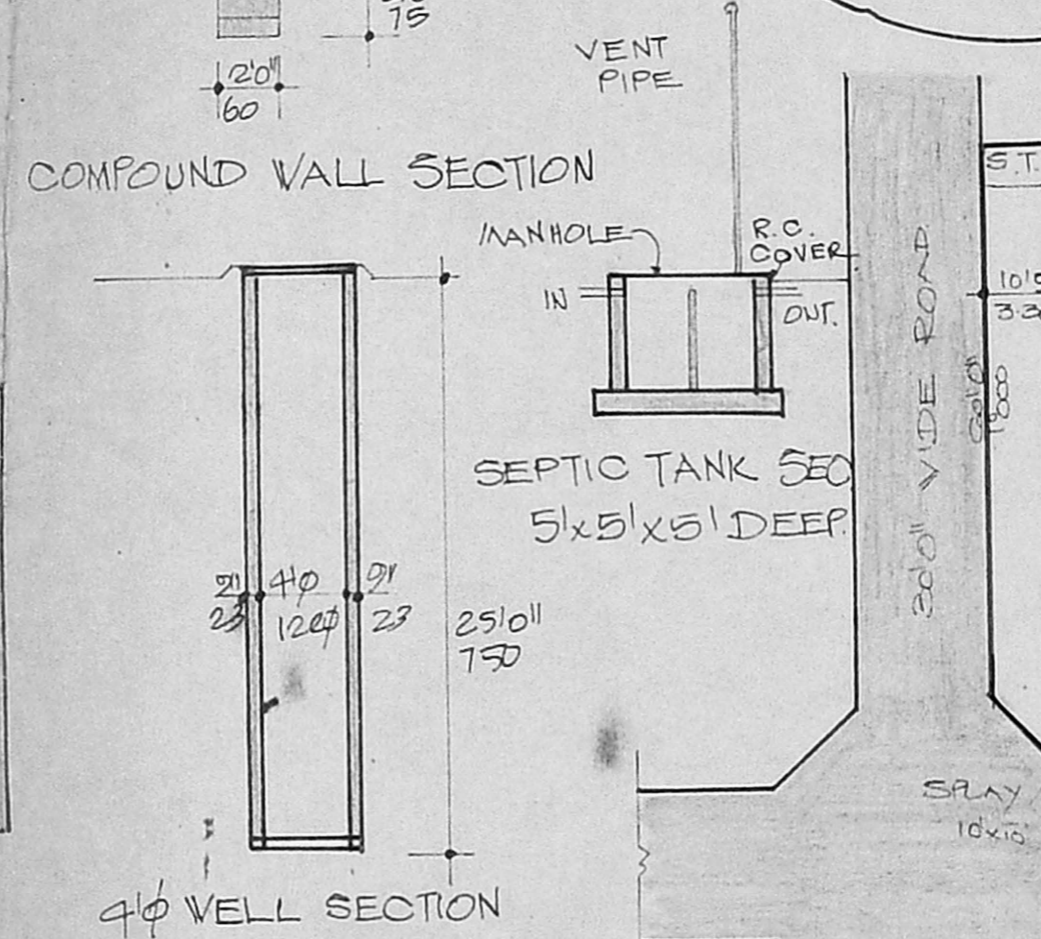

STAIR ROOM PLAN.

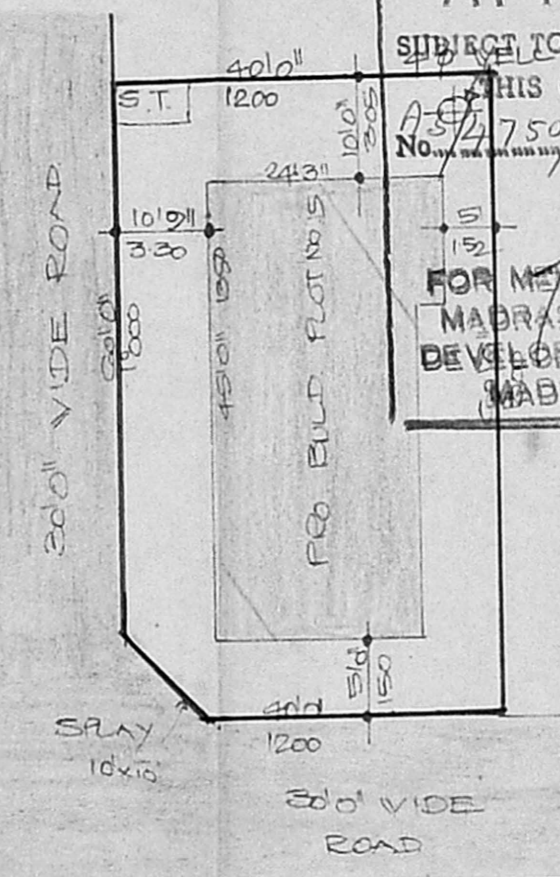

Planning Permit No. A/1224/92

APPROVED

SUBJECT TO THE CONDITIONS IN THIS OFFICE LETTER

No. 750/92

FOR MEMBER SECRETARY
 MADRAS METROPOLITAN
 DEVELOPMENT AUTHORITY
 MADRAS - 600 008.

PLAN SHOWING THE PRO. DWELLING BUILDING AT PLOT No 15 S.No. 39/2, 39/3 OF MOUVAKKAM VILLAGE SRIPERUM BUTHUR TALUK CHENGALPOT DIST. (RANGA NAGAR)

N. Annamalai
 N. Annamalai
 OWNER

SCALE: 1:100

S. Khurshedul Hasan
 S. Khurshedul Hasan,
 LICENCED SURVEYOR,
 ALANDUR MUNICIPALITY,
 PLOT NO.34, MOSQUE STREET
 JAYA NAGAR, FORUR. P.O.,
 MADRAS-600 116.